

| NO.   | Component Name        | Amount | ComponentNO. |
|-------|-----------------------|--------|--------------|
| 1     | HexagonScrew          | 16     | PC000018SW   |
| 3     | HexagonScrew          | 8      | PC000004SW   |
| &4    | DownBallSeat          | 2      | PA000015     |
| #5    | Oring                 | 4      | PB000083     |
| &6    | UpBallSeat            | 2      | PA000025     |
| &7, 8 | Ball Cover            | 4      | PB000129     |
| &9    | SteelBall             | 4      | PA000110     |
| -     | TeflonBall            | 4      | PB000039     |
| #10   | Pad                   | 2      | PB000013     |
| 11    | HousingOfPump         | 2      | PA000048     |
| 12    | SteelHexagonScrew     | 2      | PC000025     |
| 13    | SteelWasher           | 4      | PC000057     |
| &14   | PadOfDiaphragm        | 2      | PA000060     |
| &15   | Diaphragm(PE)         | 2      | PB000032     |
| -     | Diaphragm(Teflon)     | 2      | PB000026     |
| 17    | PadOfDiaphragm        | 2      | PA000059     |
| #18   | Oring                 | 2      | PD000011     |
| 19-28 | ShaftCover-A          | 1      | A16-19-28    |
| 20-28 | ShaftCover-B          | 1      | A16-20-28    |
| 21-29 | AxisSwitch            | 1      | A16-21-29    |
| &22   | ShaftOfDiaphragm      | 1      | PA000114     |
| #23   | Oring                 | 2      | PB000001     |
| #24   | Oring                 | 2      | PD000001     |
| 32    | HexagonScrew          | 4      | PC000005SW   |
| #33   | AbnormalOring         | 1      | PD000140     |
| #34   | AbnormalOring         | 1      | PD000139     |
| &35   | BodyOfSequential      | 1      | PA000102     |
| &36   | PistonOfAirValve      | 1      | PA000141     |
| #37   | Oring                 | 1      | PDAP0023     |
| #38   | Oring                 | 2      | PDR00016     |
| &39   | StartingCopperLatch   | 1      | PA000112     |
| 40    | CoverOfSequential-A   | 1      | PD000080     |
| 41    | CoverOfSequential-B   | 1      | PB000021     |
| #42   | Oring                 | 1      | PD000035     |
| 43    | HousingOfSequential   | 2      | PA000117     |
| 44    | BodyOfCylinderBase    | 1      | PA000143     |
| 45    | HexagonScrew          | 4      | PC000004SW   |
| 46    | Pipe                  | 2      | PA000128     |
| 47    | HexagonScrew          | 8      | PC000015SW   |
| 48    | BufferPad             | 2      | PD000056     |
| 50    | Silencer              | 1      | PB000045     |
| 51    | AirPressureRoomOfPump | 2      | PA000215     |
| &53   | SiltheryMassValve     | 1      | PB000334     |
| &54   | IncludePly            | 1      | PB000072     |

# DS04-SAIXPXX-02 Dissolution Drawing

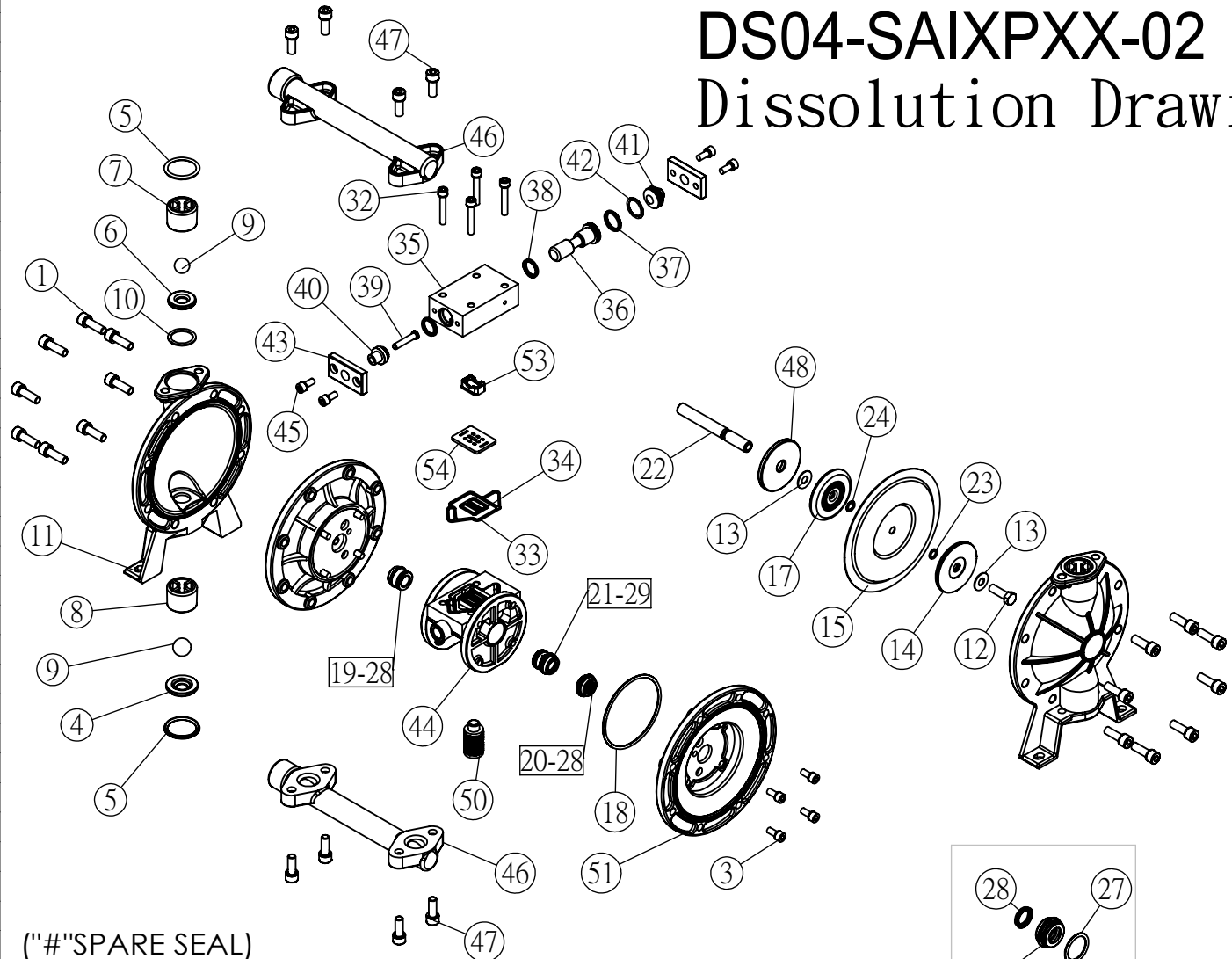

("#"SPARE SEAL)

("&"Consumptive Parts Possible)

| NO. | Component Name | Amount | Component NO. |
|-----|----------------|--------|---------------|
| 19  | ShaftCover-A   | 1      | PB000170      |
| 20  | ShaftCover-B   | 1      | PB000173      |
| 21  | AxisSwitch     | 1      | PA000150      |
| #25 | Oring          | 2      | PD000023      |
| #26 | Oring          | 1      | PD000050      |
| #27 | Oring          | 1      | PD000054      |
| #28 | U-type Oring   | 3      | PDAP0012      |
| #29 | Oring          | 1      | PD000003      |

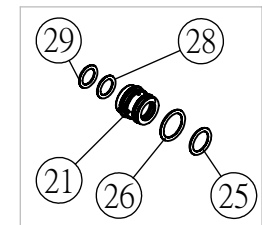
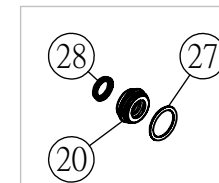
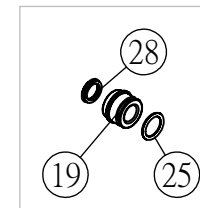

# DS04-SAITSSS-02 Dissolution Drawing

| NO.   | Component Name        | Amount | ComponentNO. |
|-------|-----------------------|--------|--------------|
| 1     | HexagonScrew          | 16     | PC000018SW   |
| 3     | HexagonScrew          | 8      | PC000004SW   |
| &4    | DownBallSeat          | 2      | PA000014     |
| #5    | Oring                 | 4      | PB000083     |
| &6    | UpBallSeat            | 2      | PA000026     |
| &7    | Ball Cover            | 4      | PA000035     |
| &9    | Ball                  | 4      | PA000110     |
| #10   | Pad                   | 2      | PB000013     |
| 11    | HousingOfPump         | 2      | PA000048     |
| 12    | SteelHexagonScrew     | 2      | PC000176     |
| 13    | SteelWasher           | 4      | PC000057     |
| &14   | PadOfDiaphragm        | 2      | PA000060     |
| &15   | Diaphragm             | 2      | PB000026     |
| 17    | PadOfDiaphragm        | 2      | PA000059     |
| #18   | Oring                 | 2      | PD000011     |
| 19-28 | ShaftCover-A          | 1      | A16-19-28    |
| 20-28 | ShaftCover-B          | 1      | A16-20-28    |
| 21-29 | AxisSwitch            | 1      | A16-21-29    |
| &22   | ShaftOfDiaphragm      | 1      | PA000114     |
| #23   | Oring                 | 2      | PB000001     |
| #24   | Oring                 | 2      | PD000001     |
| 32    | HexagonScrew          | 4      | PC000005SW   |
| #33   | AbnormalOring         | 1      | PD000140     |
| #34   | AbnormalOring         | 1      | PD000139     |
| &35   | BodyOfSequential      | 1      | PA000102     |
| &36   | PistonOfAirValve      | 1      | PA000141     |
| #37   | Oring                 | 1      | PDAP0023     |
| #38   | Oring                 | 2      | PDR00016     |
| &39   | StartingCopperLatch   | 1      | PA000112     |
| 40    | CoverOfSequential-A   | 1      | PD000080     |
| 41    | CoverOfSequential-B   | 1      | PB000021     |
| #42   | Oring                 | 1      | PD000035     |
| 43    | HousingOfSequential   | 2      | PA000117     |
| 44    | BodyOfCylinderBase    | 1      | PA000143     |
| 45    | HexagonScrew          | 4      | PC000004SW   |
| 46    | Pipe                  | 2      | PA000128     |
| 47    | HexagonScrew          | 8      | PC000015SW   |
| 48    | BufferPad             | 2      | PD000056     |
| 50    | Silencer              | 1      | PB000045     |
| 51    | AirPressureRoomOfPump | 2      | PA000215     |
| &53   | SiltheryMassValve     | 1      | PB000334     |
| &54   | IncludePly            | 1      | PB000072     |

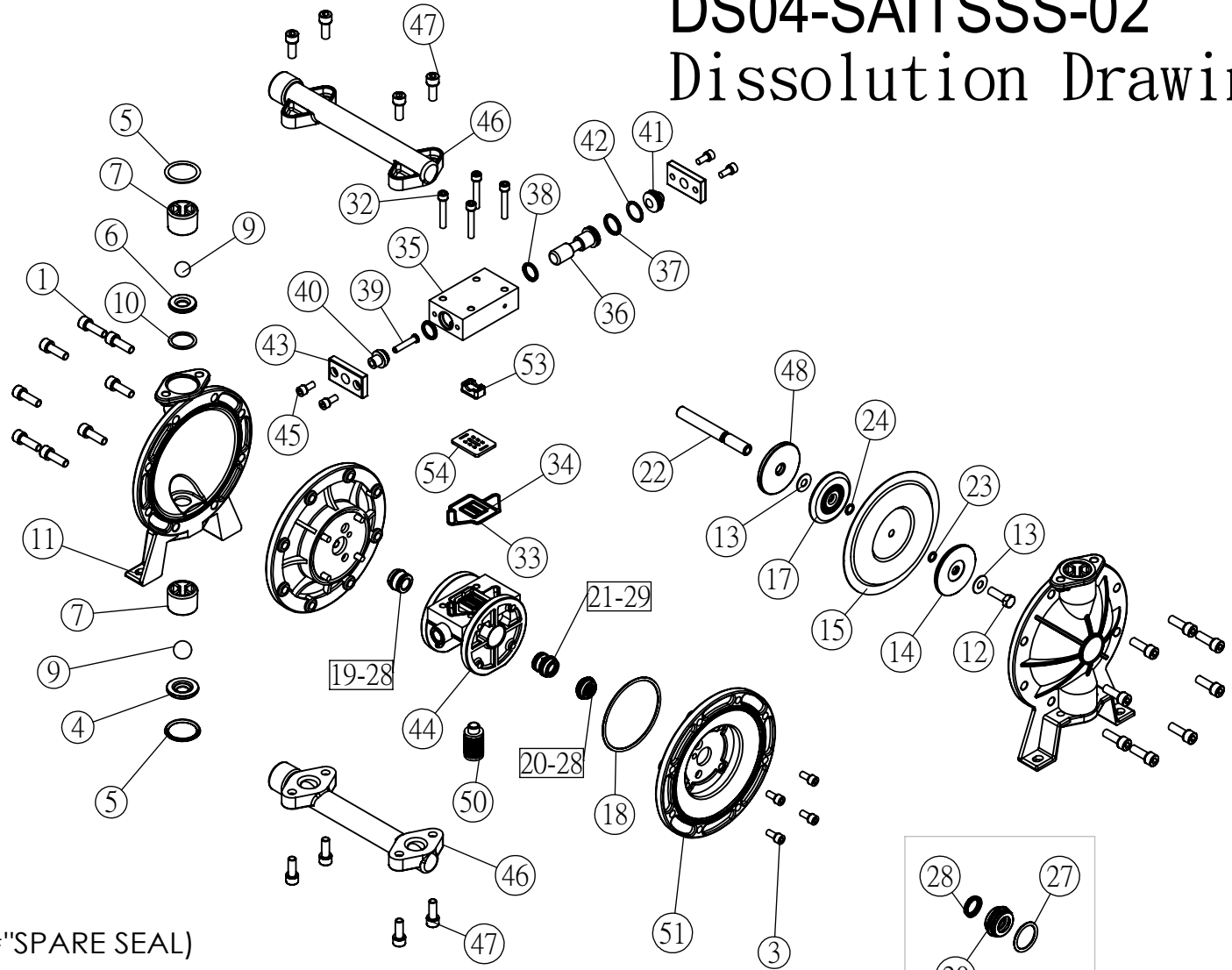

("#"SPARE SEAL)

("&"Consumptive PartS Possible)

| NO. | Component Name | Amount | Component NO. |
|-----|----------------|--------|---------------|
| 19  | ShaftCover-A   | 1      | PB000170      |
| 20  | ShaftCover-B   | 1      | PB000173      |
| 21  | AxisSwitch     | 1      | PA000150      |
| #25 | Oring          | 2      | PD000023      |
| #26 | Oring          | 1      | PD000050      |
| #27 | Oring          | 1      | PD000054      |
| #28 | U-type Oring   | 3      | PDAP0012      |
| #29 | Oring          | 1      | PD000003      |

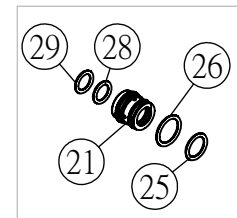
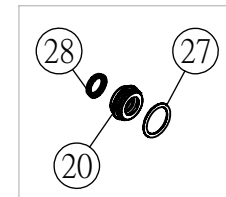
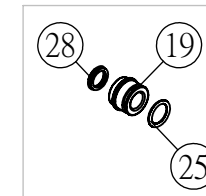

# DS04-AATOOSO-02 Dissolution Drawing

| NO.   | Component Name        | Amount | ComponentNO. |
|-------|-----------------------|--------|--------------|
| 1     | HexagonScrew          | 16     | PC000018SW   |
| 3     | HexagonScrew          | 8      | PC000004SW   |
| &4    | DownBallSeat          | 2      | PD000015     |
| 5     | Oring                 | 4      | PB000083     |
| &6    | UpBallSeat            | 2      | PD000069     |
| &7    | Up Ball Cover         | 2      | PD000048     |
| &8    | Down Ball Cover       | 2      | PD000047     |
| &9    | Steel Ball(SUS)       | 4      | PA000110     |
| -     | Steel Ball(Teflon)    | 4      | PB000039     |
| 10    | Pad                   | 2      | PB000013     |
| 11    | HousingOfPump         | 2      | PA000048     |
| 12    | SteelHexagonScrew     | 2      | PC000176     |
| 13    | SteelWasher           | 4      | PC000057     |
| &14   | PadOfDiaphragm        | 2      | PA000060     |
| &15   | Diaphragm             | 2      | PD000039     |
| 17    | PadOfDiaphragm        | 2      | PA000059     |
| #18   | Oring                 | 2      | PD000011     |
| 19-28 | ShaftCover-A Set      | 1      | A16-19-28    |
| 20-28 | ShaftCover-B Set      | 1      | A16-20-28    |
| 21-29 | AxisSwitch Set        | 1      | A16-21-29    |
| &22   | ShaftOfDiaphragm      | 1      | PA000114     |
| #23   | Oring                 | 2      | PB000001     |
| 24    | Pad                   | 2      | PD000001     |
| 32    | HexagonScrew          | 4      | PC000005SW   |
| #33   | AbnormalOring         | 1      | PD000140     |
| #34   | AbnormalOring         | 1      | PD000139     |
| &35   | BodyOfSequential      | 1      | PA000102     |
| &36   | PistonOfAirValve      | 1      | PA000141     |
| #37   | U-type Oring          | 1      | PDAP0023     |
| #38   | U-type Oring          | 2      | PDR00016     |
| &39   | StartingCopperLatch   | 1      | PA000112     |
| 40    | CoverOfSequential-A   | 1      | PD000080     |
| 41    | CoverOfSequential-B   | 1      | PB000021     |
| #42   | Oring                 | 1      | PD000035     |
| 43    | HousingOfSequential   | 2      | PA000117     |
| 44    | BodyOfCylinderBase    | 1      | PA000143     |
| 45    | HexagonScrew          | 4      | PC000004SW   |
| 46    | Pipe                  | 2      | PA000128     |
| 47    | HexagonScrew          | 8      | PC000015SW   |
| 48    | BufferPad             | 2      | PD000056     |
| 49    | HexagonBung           | 6      | PC000413     |
| 50    | Silencer              | 1      | PB000045     |
| 51    | AirPressureRoomOfPump | 2      | PA000215U    |
| &53   | SiltheryMassValve     | 1      | PB0000334    |
| &54   | IncludePly            | 1      | PB000072     |

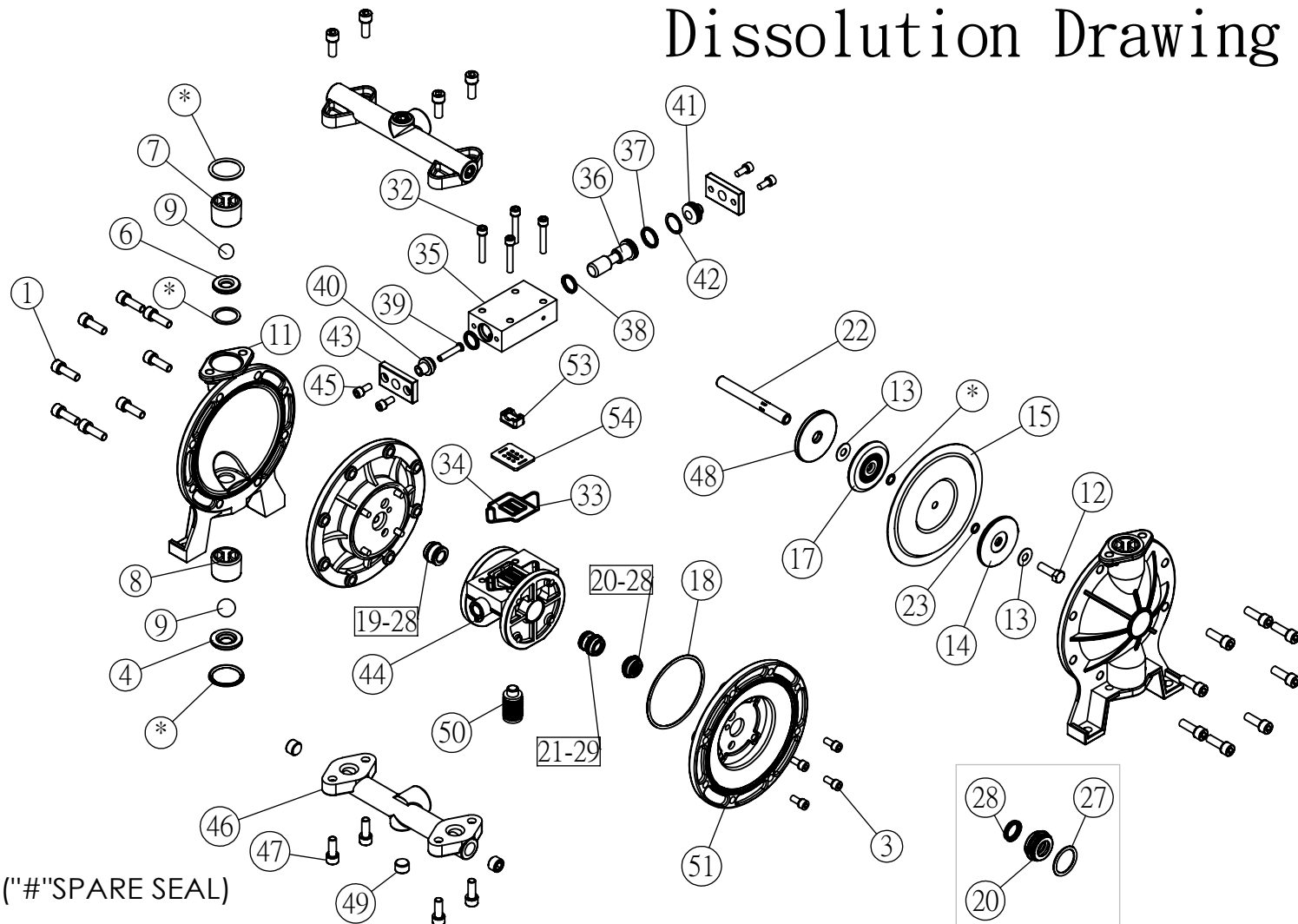

("#"SPARE SEAL)

("&"Consumptive PartS Possible)

| NO. | Component Name | Amount | Component NO. |
|-----|----------------|--------|---------------|
| 19  | ShaftCover-A   | 1      | PB000170      |
| 20  | ShaftCover-B   | 1      | PB000173      |
| 21  | AxisSwitch     | 1      | PA000150      |
| #25 | Oring          | 2      | PD000023      |
| #26 | Oring          | 1      | PD000050      |
| #27 | Oring          | 1      | PD000054      |
| #28 | U-type Oring   | 3      | PDAP0012      |
| #29 | Oring          | 1      | PD000003      |

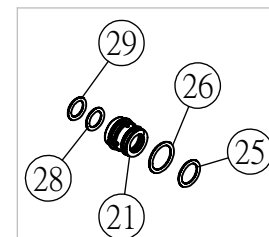
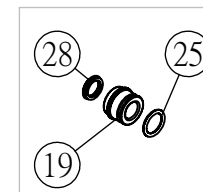

("\*"None of This Model) 2016/07